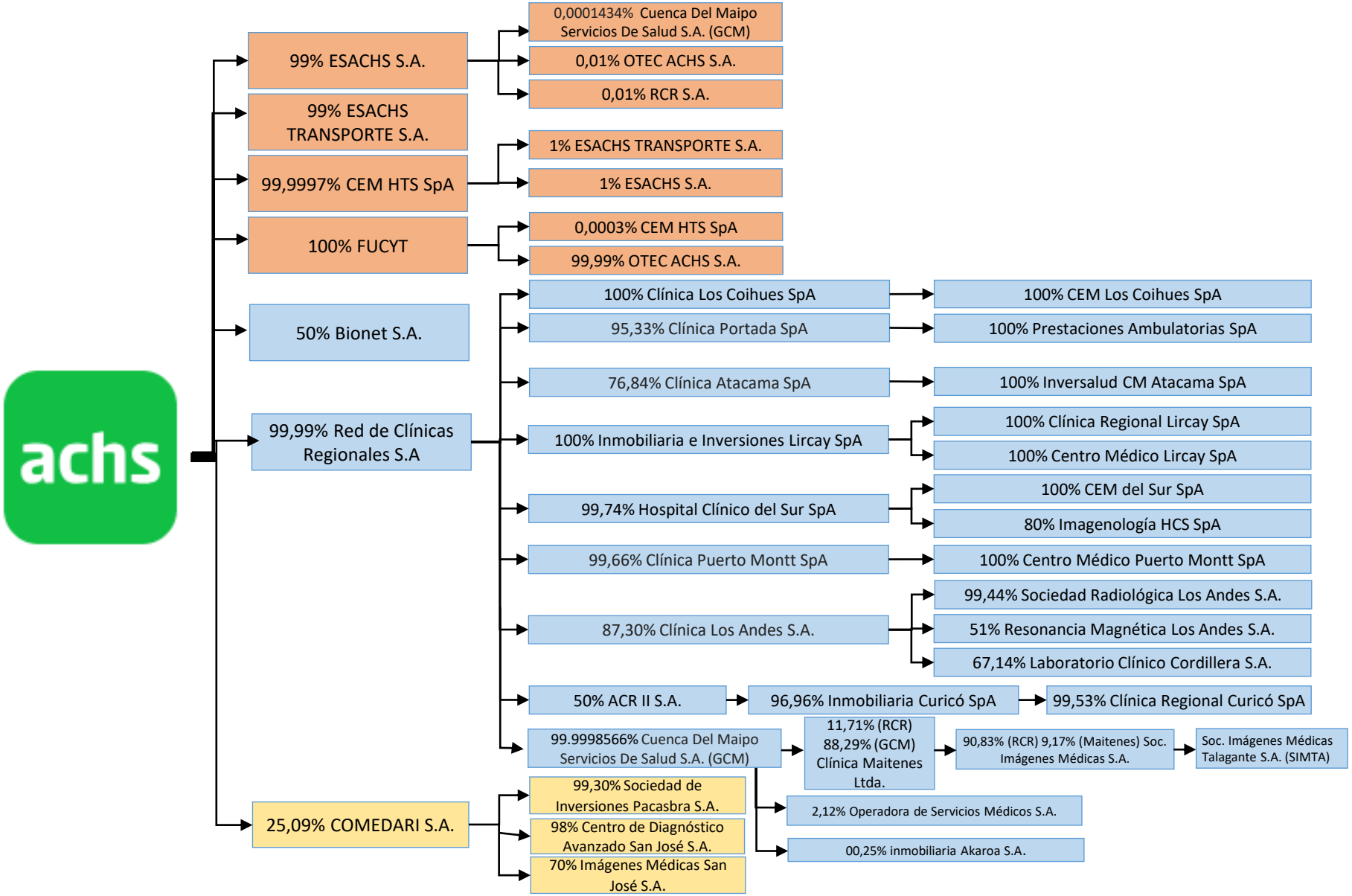MALLA SOCIETARIA